

2008 Canmore Census

Executive Summary

**Town of Canmore
June 12, 2008**

Project Managed by Big Shoes Social Enterprise



*Computer Data Prepared and Verified
by Klein Design*



Population Facts

Population Growth from 1994 - 2008

	<u>1,994</u>	<u>1995</u>	<u>1996</u>	<u>1997</u>	<u>1998</u>	<u>1999</u>	<u>2000</u>	<u>2001</u>	<u>2003</u>	<u>2005</u>	<u>2006</u>	<u>2008</u>
Population Totals	7,161	7,632	8,396	9,015	9,711	10,239	10,517	10,843	11,458	11,442	11,599	12,005
Growth From Previous Year (Excluding 2002, 2004 and 2007)	8.2%	6.5%	10.0%	7.4%	7.7%	5.4%	2.7%	3.1%	5.7%	-0.1%	1.4%	3.5%

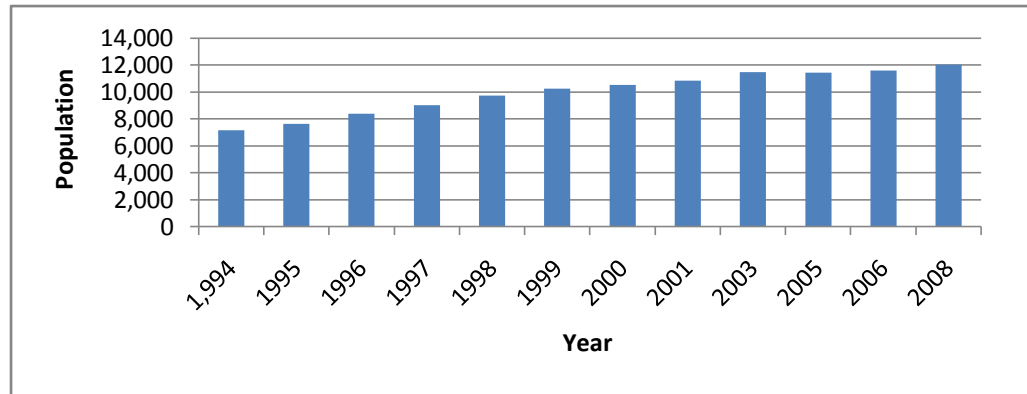

The Population of Canmore (Permanent & Non-Permanent) for Seven Years Expressed as a Percentage of Growth

Year	Perm. Pop.	Growth %	Non-Perm. Pop.	Growth %
1997	9,015	7.4%	1,468	
1998	9,711	7.7%	1,613	9.9%
1999	10,239	5.4%	1,763	9.3%
2000	10,517	2.7%	1,955	10.9%
2001	10,843	3.1%	2,273	16.3%
2003	11,458	5.7%	2,763	21.6%
2005	11,442	-0.1%	3,790	37.2%
2006	11,599	1.4%	4,818	27.1%
2008	12,005	3.5%	5,567	15.5%

* Biannual
* Biannual
* Annual
* Biannual

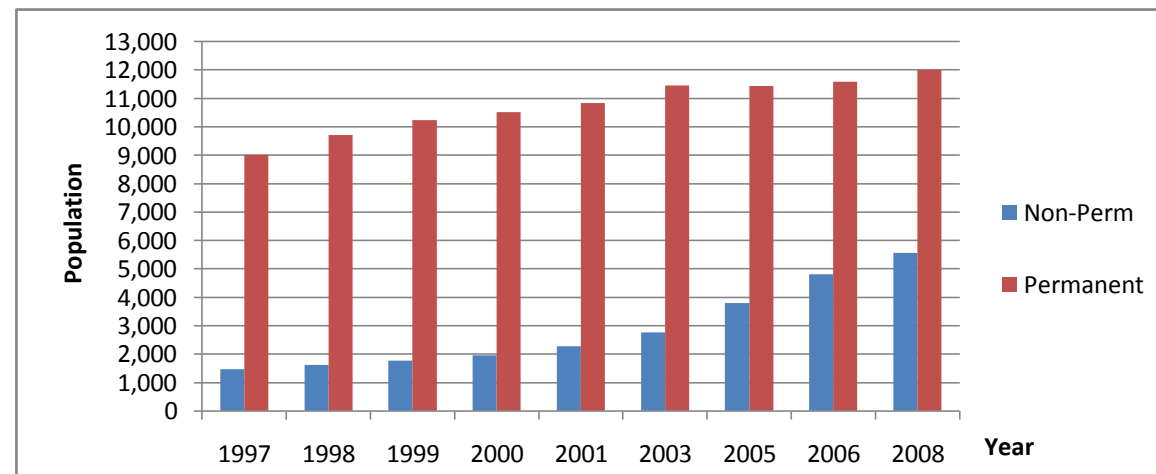

Executive Summary

Population Facts

Age Distribution

Age Group	Number	% of Total
0-4 years	614	5.11
5-9 years	556	4.63
10-14 years	583	4.86
15-19 years	713	5.94
20-24 years	880	7.33
25-34 years	2,027	16.88
35-44 years	1,918	15.98
45-54 years	1,987	16.55
55-64 years	1,206	10.05
65-69 years	304	2.53
70-105 years	620	5.16
Unknown	597	4.97
Total	12,005	100.00

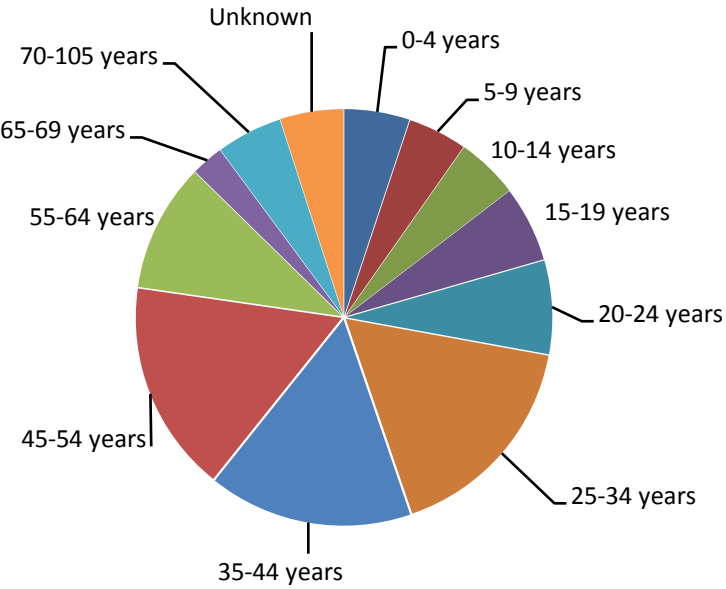

Gender Distribution

	Male	Female	Unknown	Total
Number	5,934	5,611	460	12,005
% of Total	49.43	46.74	3.83	100.00

Employment Facts

Employment Status of Adults

Employment Status	Number	% of Total
Full Time	6327	63.34
Part Time	959	9.60
Seasonal	186	1.86
Retired	1285	12.86
Homemaker	263	2.63
Unemployed	179	1.79
Other	115	1.15
Adult Student	60	0.60
Unknown	615	6.16
Total	9,989	100.00

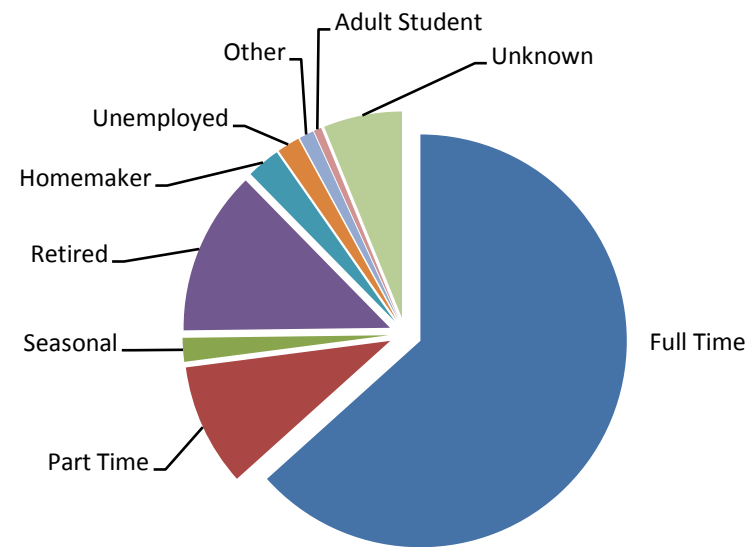

Employment Facts

Location of Employment

Location	Number	% of Total
At Home	905	11.09
Canmore	4569	55.97
Banff	907	11.11
Calgary	425	5.21
Cochrane	11	0.13
Bow Corridor*	392	4.80
Other Alberta	143	1.75
British Columbia	29	0.36
Morley & Kananaskis Village	137	1.68
Other	95	1.16
Unknown	551	6.75
Total	8,164	100.00

* Includes Exshaw, Harvie Heights & Dead Man's Flats

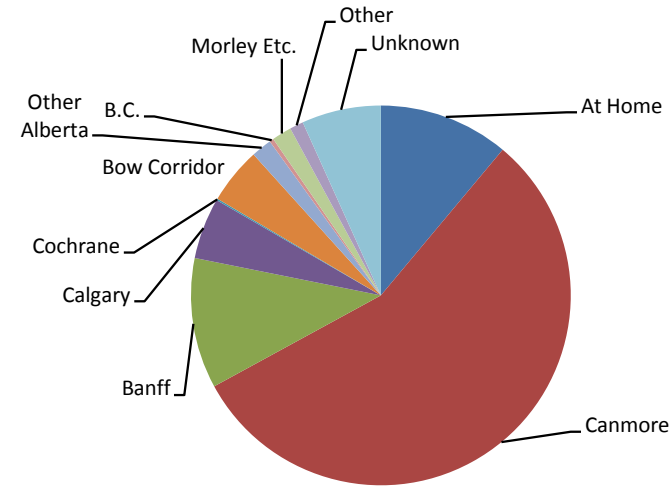

Nature of Employment

Nature of Employment *	Number	% of Total
Agriculture & Forestry	78	0.96
Mining & Oil	219	2.68
Manufacturing	176	2.16
Construction	1199	14.69
Transportation, Comm., Utilities	352	4.31
Retail-Wholesale Trade	692	8.48
Financial, Insurance, Real Estate	365	4.47
Professional Services	473	5.79
Government	367	4.50
Education, Health, Social Services	998	12.22
Accommodation & Food	1288	15.78
Personal Services	986	12.08
Other	155	1.90
Unknown	816	10.00
Total	8,164	100.00

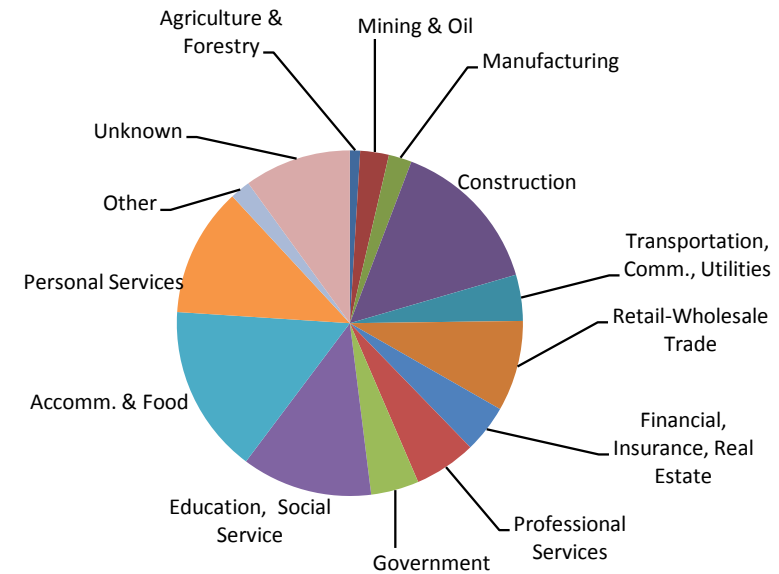

Housing Facts

Dwelling Unit Type	Number	% of Total
Single Family	2801	33.94
Single Family with Suite	395	4.79
Accessory Suite	266	3.22
Semi-Detached / Duplex	798	9.67
Townhouse	1802	21.84
Apartment	1832	22.20
Mobile Home	167	2.02
Institution	3	0.04
Unknown	46	0.56
Other	142	1.72
Total	8,252	100

Permanent Residents per Occupied Dwelling: 2.44

Estimated Persons per Weekend Dwelling: 2.78

Tenancy Status	Number	% of Total
Owned	3130	37.93
Rented	1754	21.26
Vacant	307	3.72
Under Construction	602	7.30
Non-Permanent	2000	24.24
No RESP	163	1.98
Tourist Home	255	1.98
Unknown	41	3.09
Total	8,252	100

